URL:http://www.epcocorp.com
E-mail:epco@epcocorp.com

Head Office
EPCO ARCHITECTURAL HARDWARE (USA) INC.
16004 Kaplan Avenue, City of Industry, CA91744
Tel:(626)961-6827 Fax:(626)961-3525

Taiwan Branch
EPCO ARCHITECTURE HARDWARE (TAIWAN) CORP.
Unit. A,18-30, Jiang Shang Rd, Da Liao Hsiang,
Kaohsiung Hsien, Taiwan
Tel:(886-7)701-3219 Fax:(886-7)701-3210

Philippines Branch
EPCO-Phils
505A Haber building, Boni Avenue, Bregy, Plainview
Madaluyoung City, Philippines
Tel:(632)532-1500 Fax:(632)531-9010

EPCO UK
Glasswall Engineering Ltd.
Glasswall@epco-uk.com
www.epco-uk.com

EPCO KOLON

EPCO KOLON SYSTEN
LIMITED EDITION

EPCO KOLON All-Glass Systems

Transparency And Elegance

Kolon all-glass systems from EPCO fulfill all Requirements of functionality, design and safety. Glass fittings have been accepted as high-end design items by Architects, designers since century ago.

KOLON SLIDING

Hangers

Model : S

Peace in mind
with Taoism Culture
up to 120kg
Design patent awarded from Germany

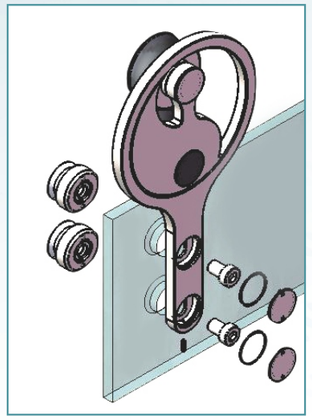

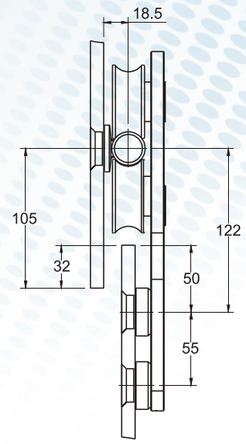

Model : X

Autos
up to 250kg
(2pcs)
Design patent awarded from Germany

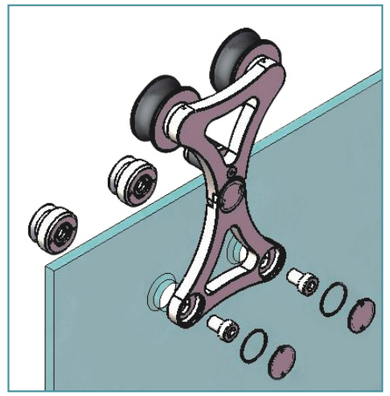

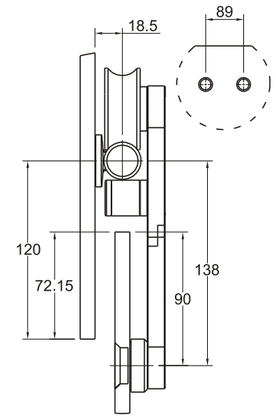

Model : Y

Goat flying
up to 250kg
(2pcs)

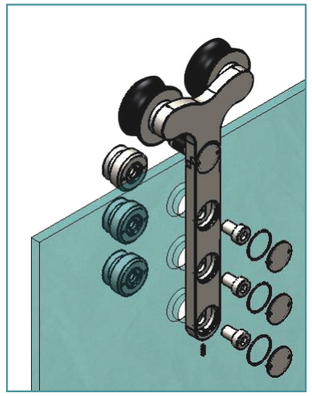

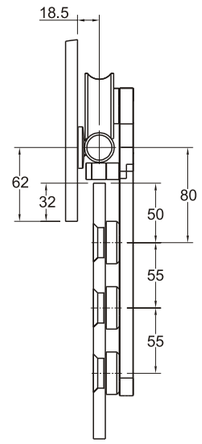

KOLON SLIDING
Hanger and Components

KLS-3

Connectional
for easy fixing
up to 120kg (2pcs)

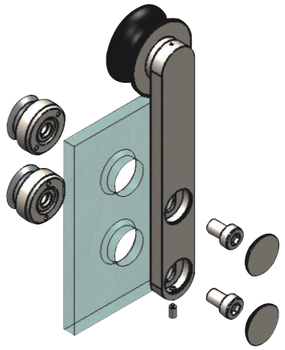

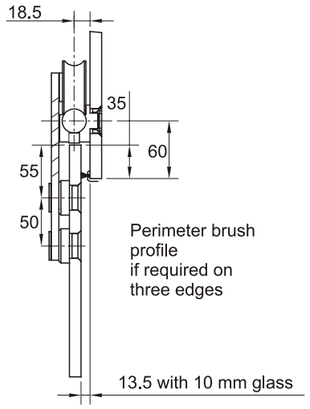

KLS-11 1) Countersunk single-point fixing track to glass 18.5mm for 10/12 mm glass

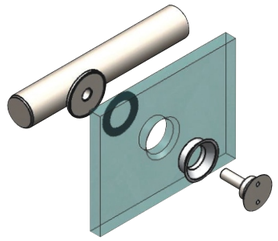

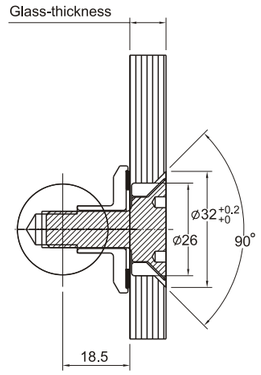

KLS-11F 2) Flange head track to glass for 10/12mm glass

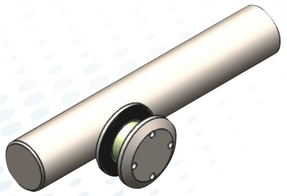

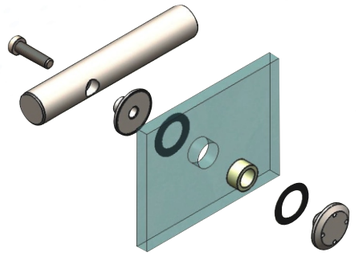

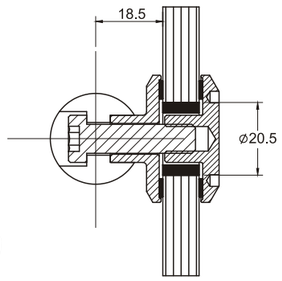

KLS-10 2) Flange fixing track to wall

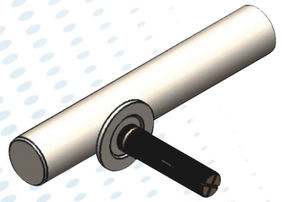

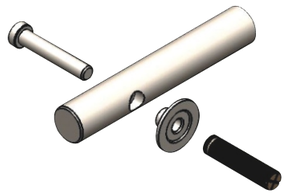

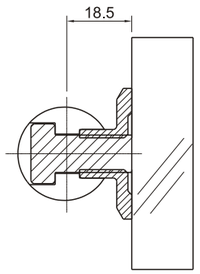

KOLON SLIDING
Components

KLS-9 End fixing for track

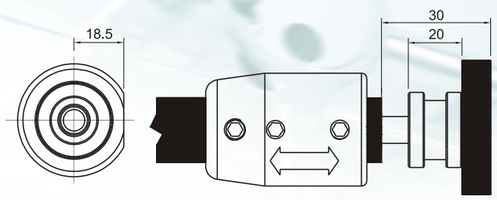

KLS-15 Double track fixing

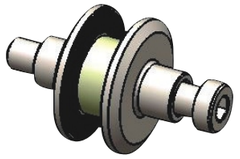

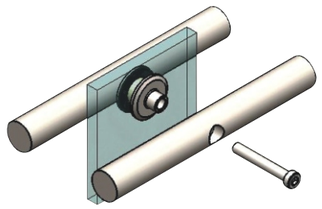

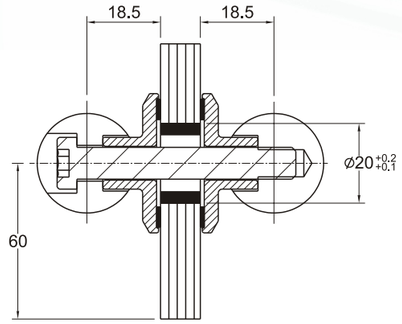

KLS-16 Ceiling retainer

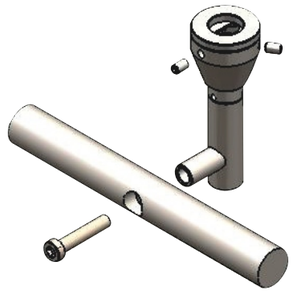

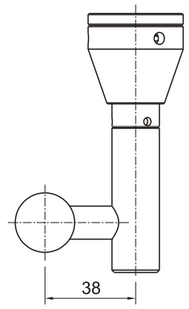

KLS-17 Track rail corner connector angeled connection 90°~180°

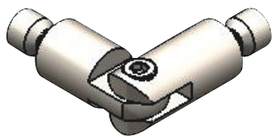

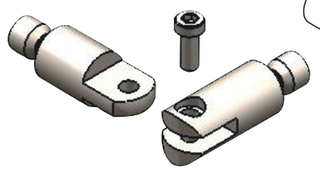

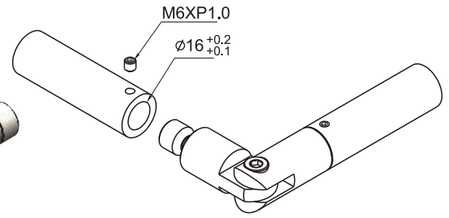

KOLON SLIDING
Components

KLS-12 STOPPER
for : "S" Model

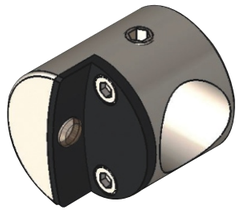

KLS-13 STOPPER
for : " X,Y " Model

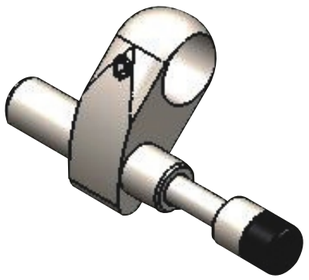

KLS-14 Center Guide
for Double Slide

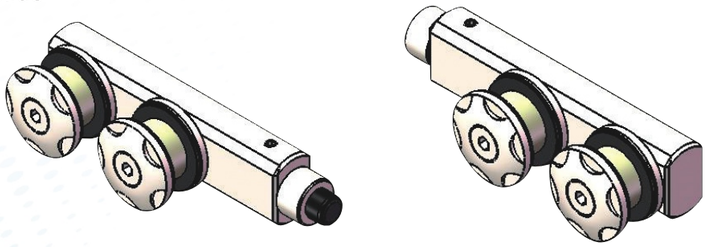

KLS-1 Solid Track Rail for : " S, X, Y " Model

The track is prefabricated
per client . specifications/
drawing with all the necessary
drill holes provided
(maching by CNC maching center)

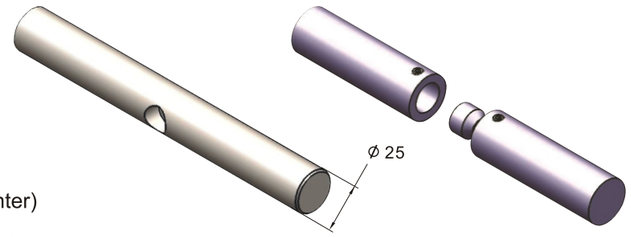

EPCO KOLON
KLS-3 Components

KLS-2
Track holder for wall fixing, satin stainless steel

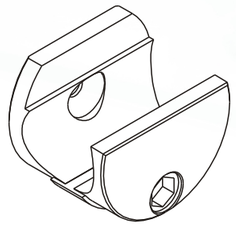

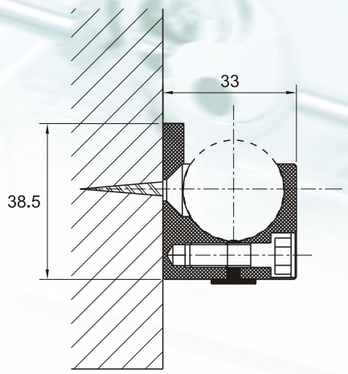

KLS-6 Track holder for glass fixing, satin stainless steel

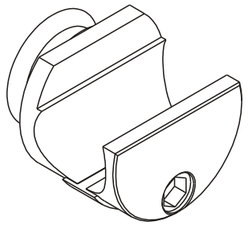

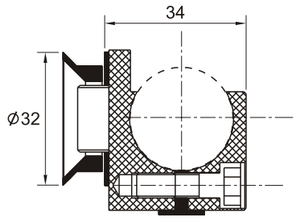

Door sliding guide

07-130

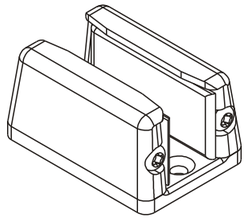

Metal-adjustable

07-126

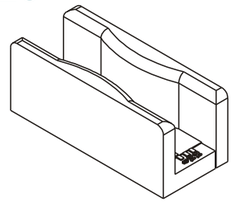

plastic-adjustable

KLS-6 Door stopper left side, satin stainless steel/ABS

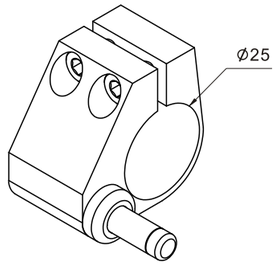

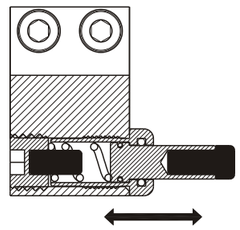

EPCO Flush Pull

07-200

Flush pull (to be glued)
Material:Aluminum
SUS 304 (UV Finished)

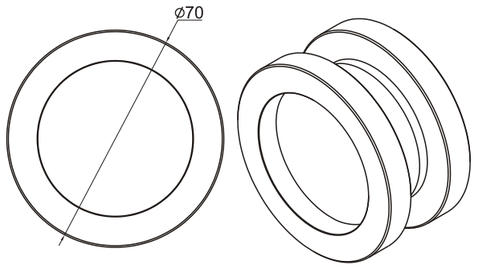

07-201

Flush pull
Glass prefabrication required
Material:SUS 304
Finished:UV Finished

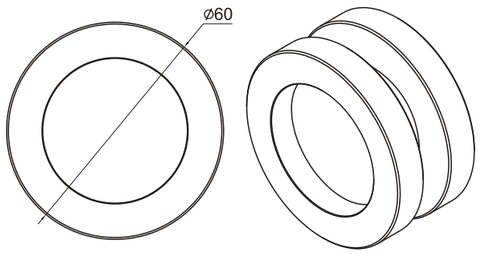

07-202

Flush pull
Glass prefabrication required
Material:SUS 304
Finished:UV Finished

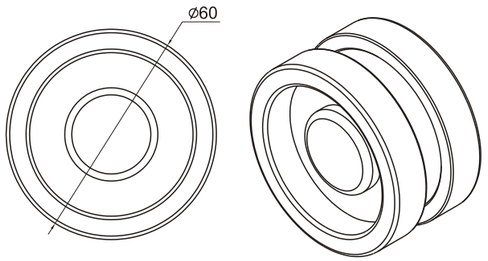

07-203

Flush pull
Glass prefabrication required
Material:SUS 304/316
Finished:UV Finished

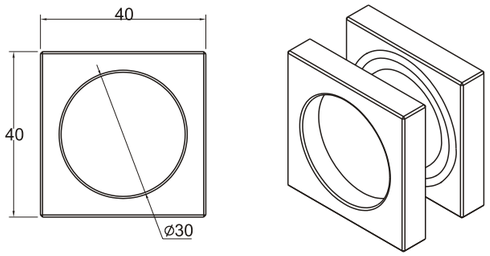

EPCO Handle System

ST15 Tube Handle (Back to Back)
Material:SUS 304

720mm
Order No.ST15-720

1240mm
Order No.ST15-1240

1760mm
Order No.ST15-1760

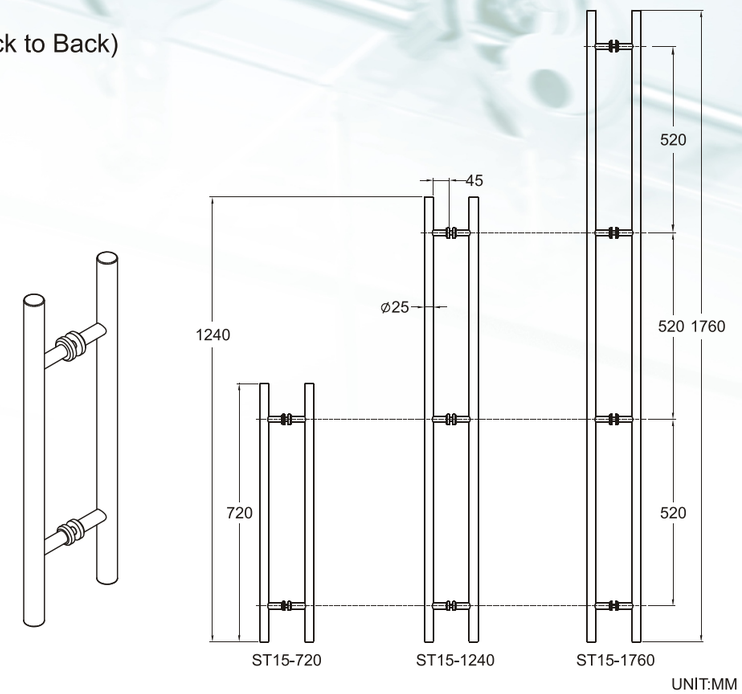

ST-16

450mm
Order No.ST16-450

500mm
Order No.ST16-500

750mm
Order No.ST16-750

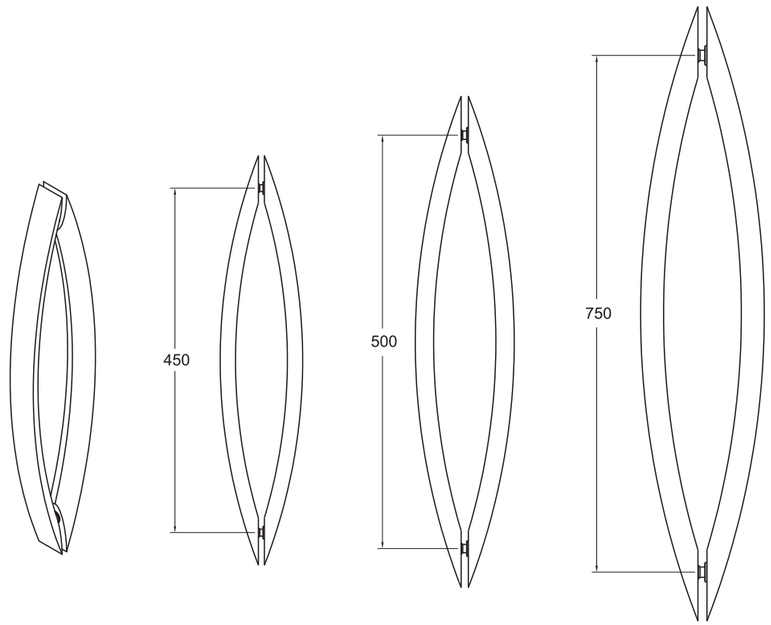

KOLON SLIDING DOOR TYPE - I

Installation to Wall

Model : S

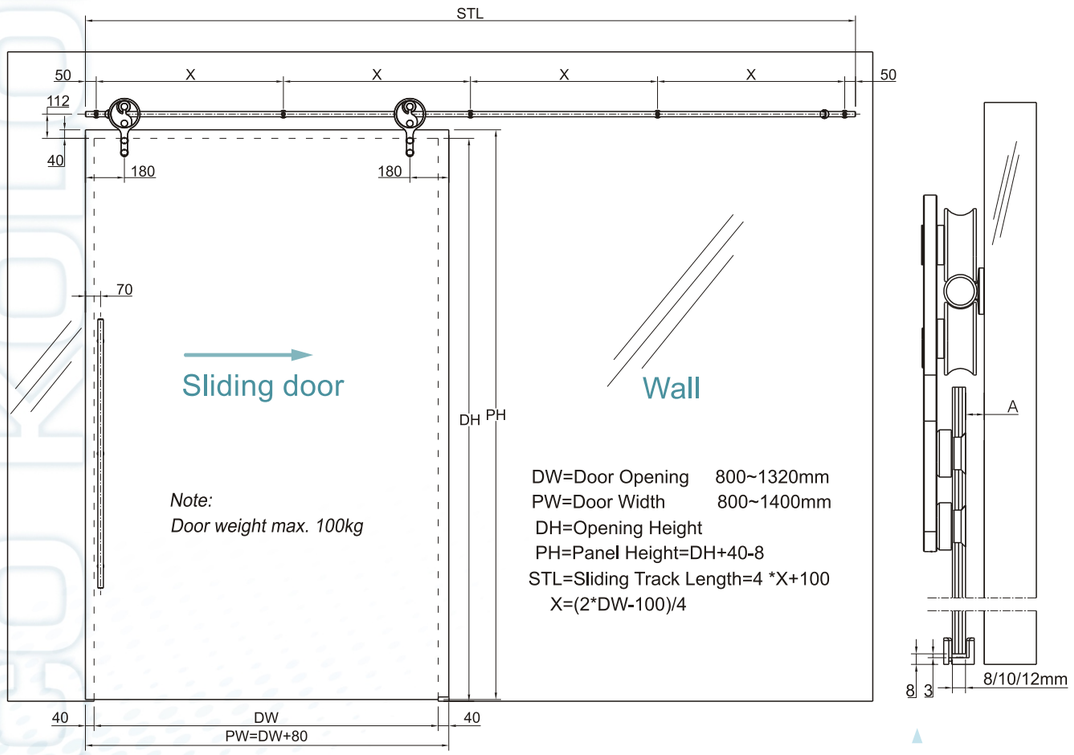

	8mm	10mm	12mm
A	15.5mm	13.5mm	11.5mm

Door weight (Kg)	< 61	< 81	< 101	< 121
Max. Distance "X"	800	700	600	580

KOLON SLIDING DOOR TYPE - II

(KLS-S) For Installation To Glass , One Side Attached To Masonry

Model : S

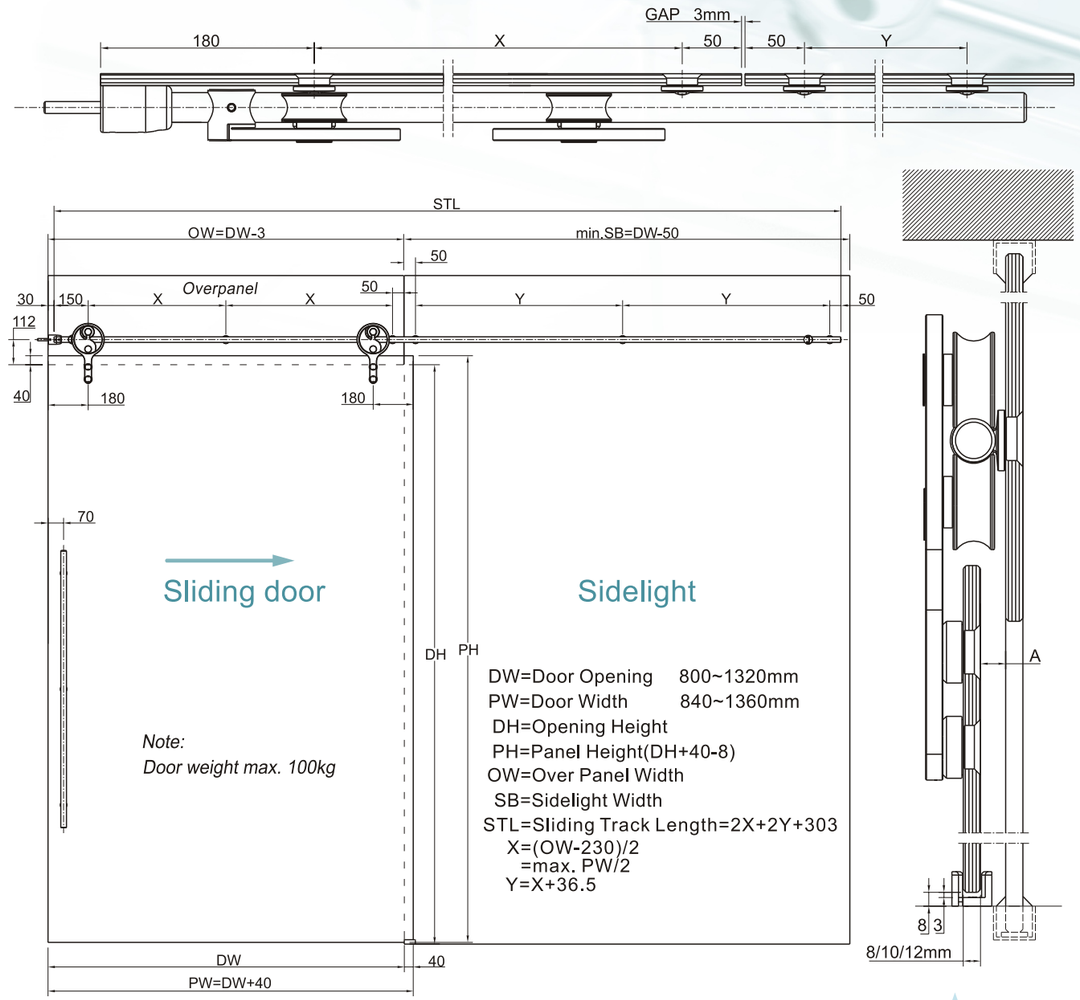

	8mm	10mm	12mm
A	15.5mm	13.5mm	11.5mm

Door weight (Kg)	< 61	< 81	< 101	< 121
Max. Distance "X"	800	700	600	580

KOLON SLIDING DOOR TYPE - III
(KLS-S)

Model : S

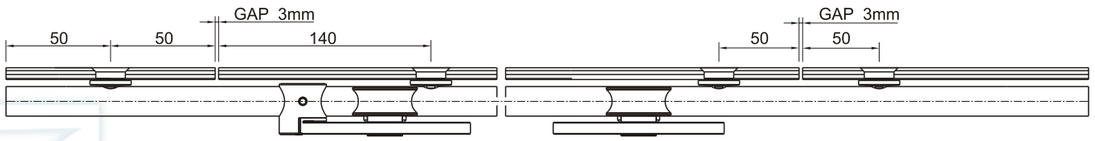

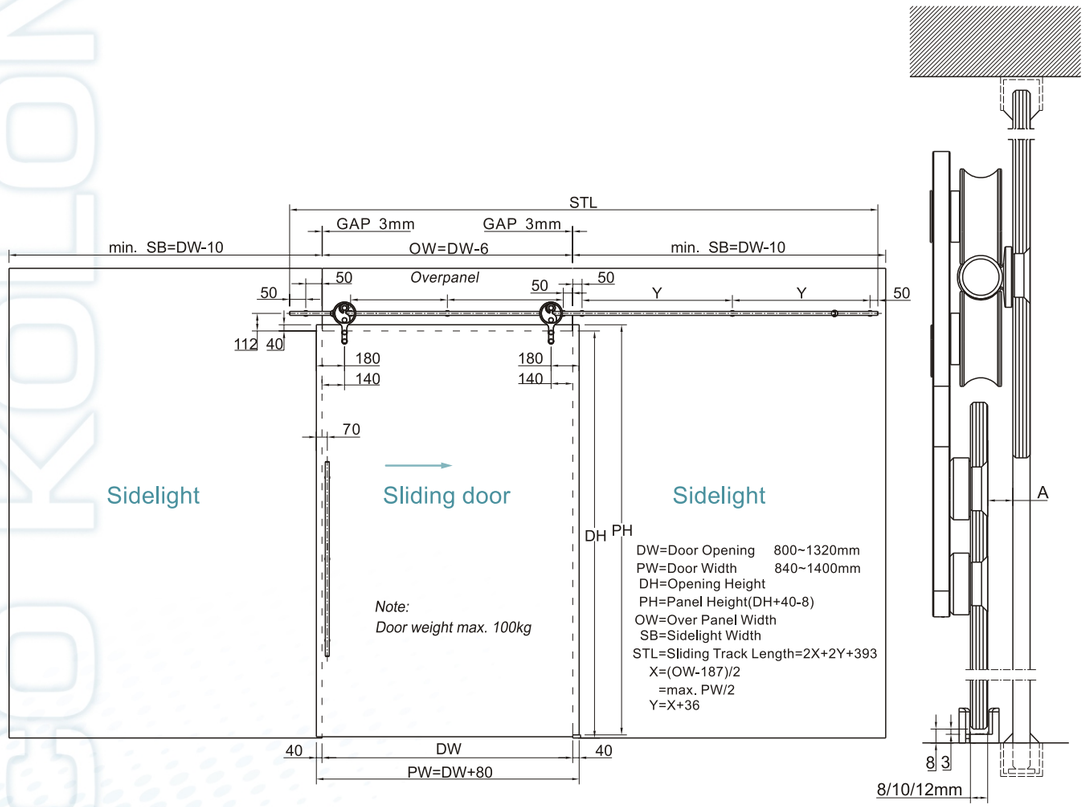

	8mm	10mm	12mm
A	15.5mm	13.5mm	11.5mm

Door weight (Kg)	< 61	< 81	< 101	< 121
Max. Distance "X"	800	700	600	580

KOLON SLIDING DOOR TYPE - IIII
(KLS-S)

Model : S

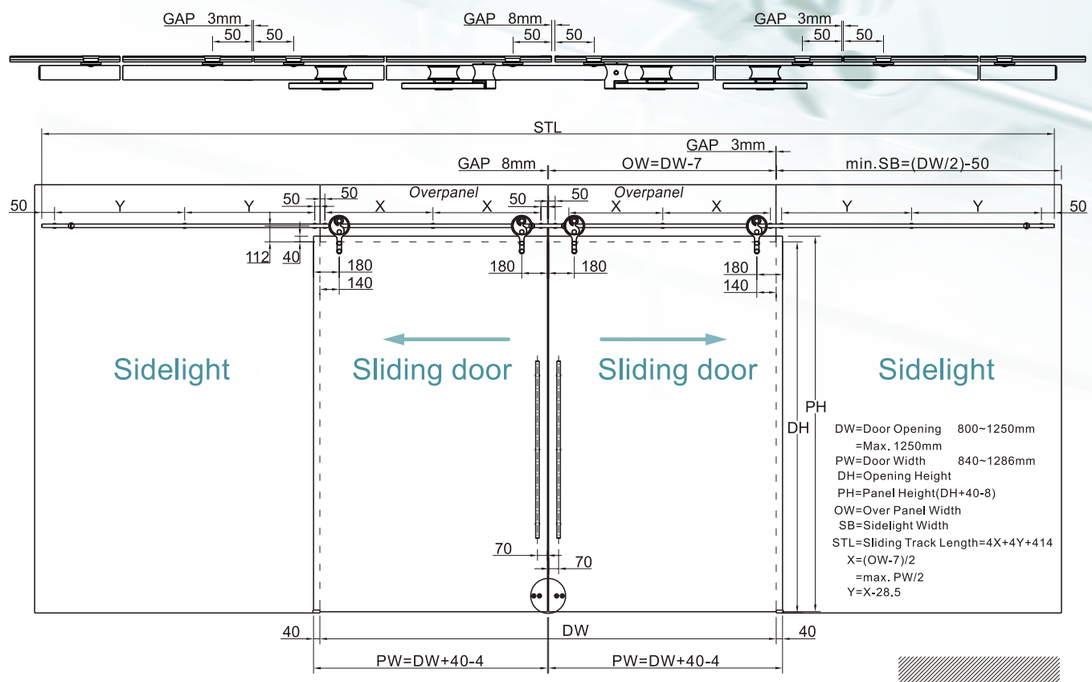

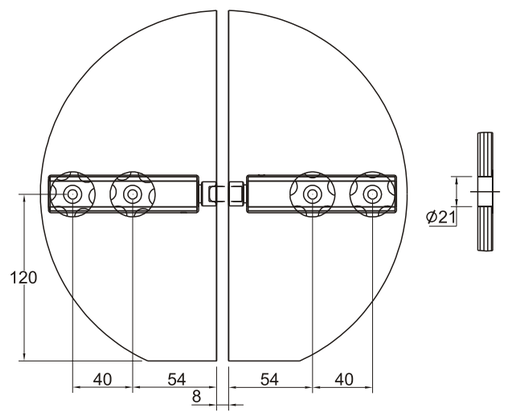

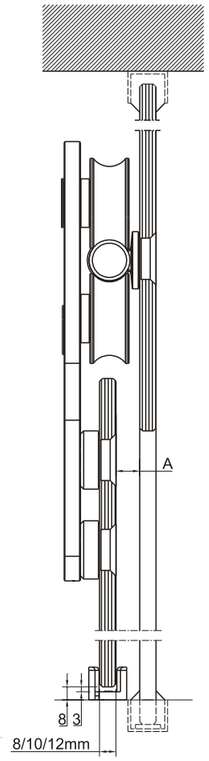

Door weight (Kg)	< 61	< 81	< 101	< 121
Max. Distance "X"	800	700	600	580

	8mm	10mm	12mm
A	15.5mm	13.5mm	11.5mm

KOLON SLIDING DOOR TYPE - I

Installation to Well

Model : X

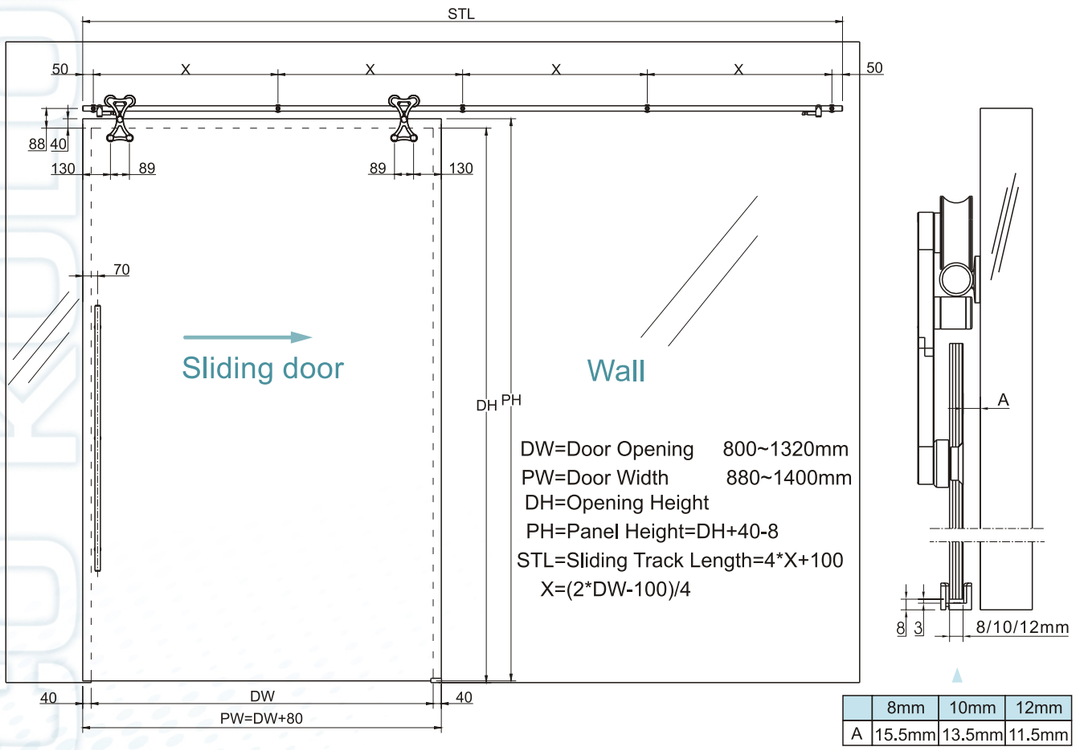

	8mm	10mm	12mm
A	15.5mm	13.5mm	11.5mm

Door weight (Kg)	< 61	< 81	< 101	< 121
Max. Distance "X"	800	700	600	580

KOLON SLIDING DOOR TYPE - II

(KLS-X) For Installation To Glass , One Side Attached To Masonry

Model : X

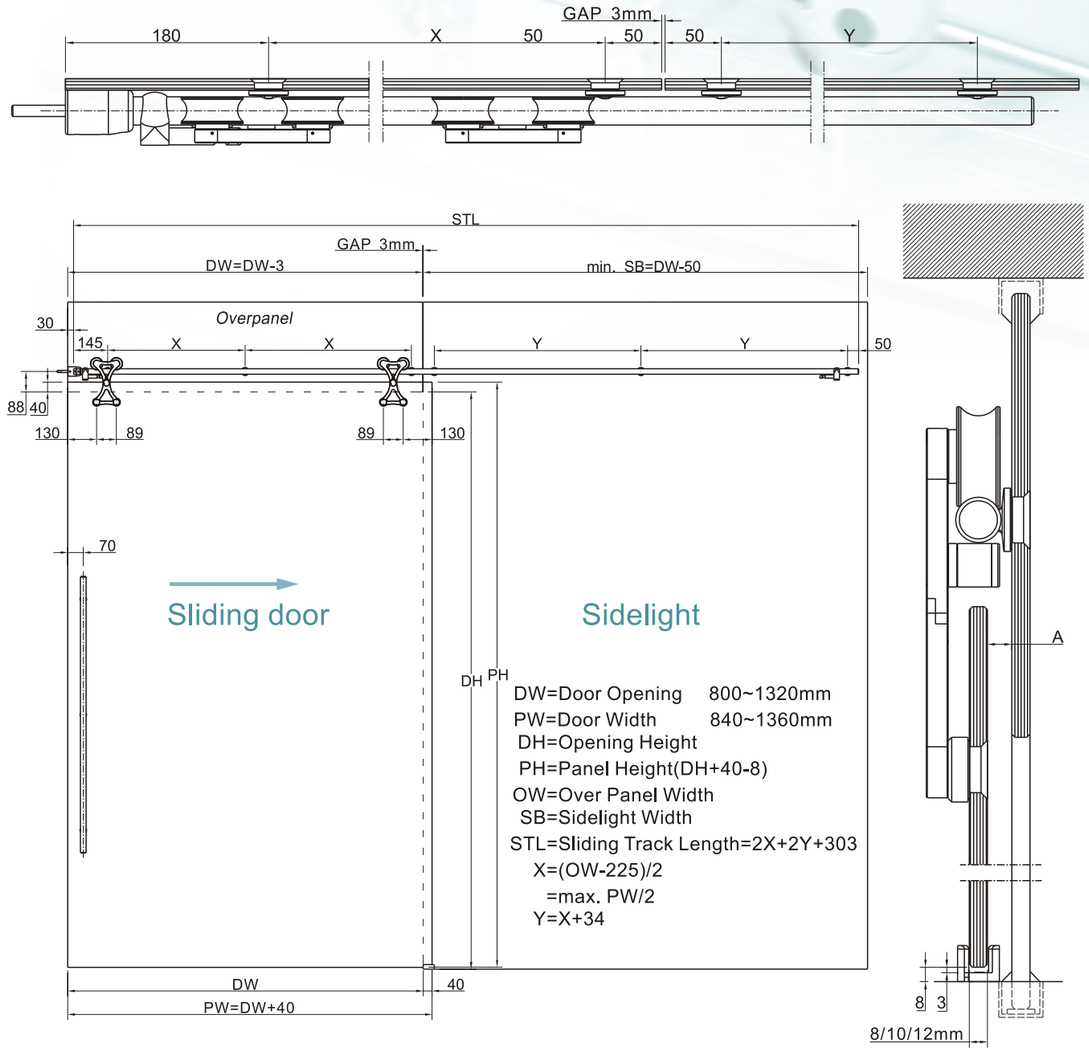

	8mm	10mm	12mm
A	15.5mm	13.5mm	11.5mm

Door weight (Kg)	< 61	< 81	< 101	< 121
Max. Distance "X"	800	700	600	580

KOLON SLIDING DOOR TYPE - III
(KLS-X)

Model : X

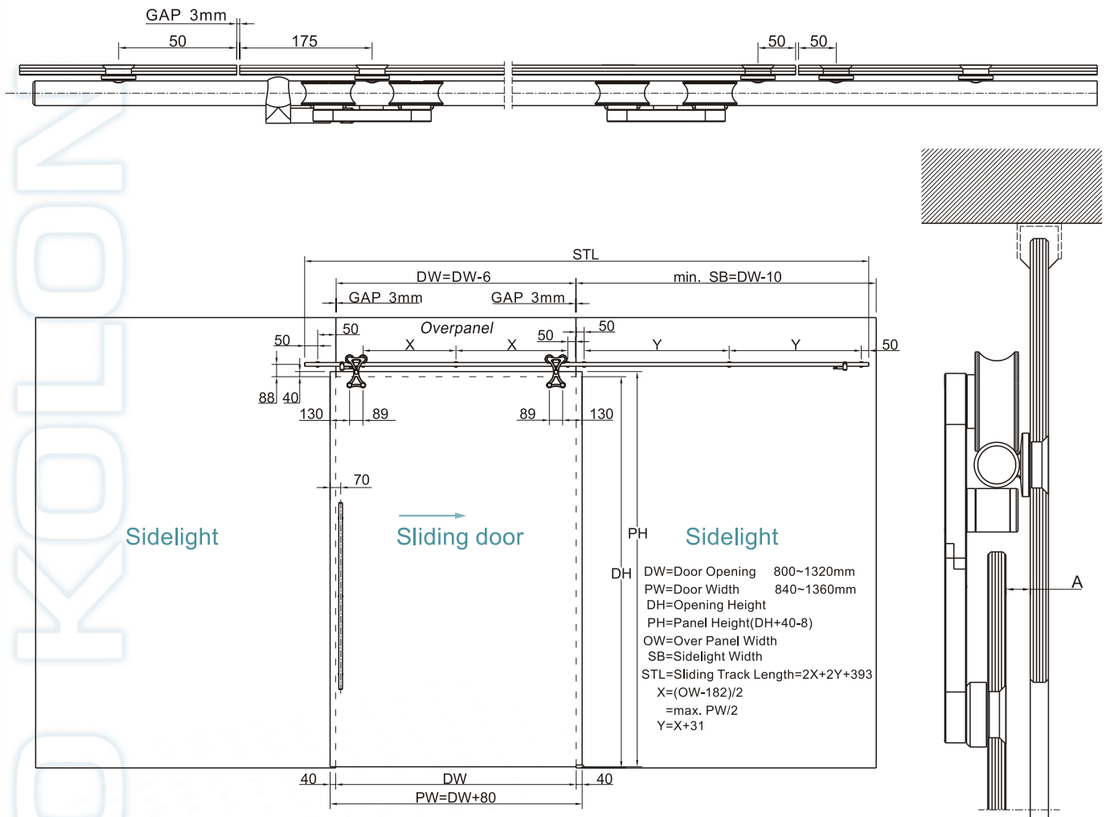

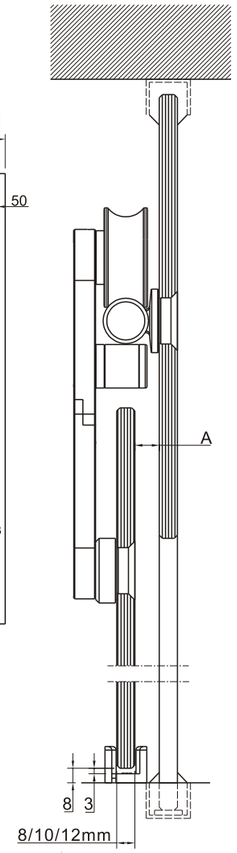

	8mm	10mm	12mm
A	15.5mm	13.5mm	11.5mm

Door weight (Kg)	< 61	< 81	< 101	< 121
Max. Distance "X"	800	700	600	580

KOLON SLIDING DOOR TYPE - IIII
(KLS-X)

Model : X

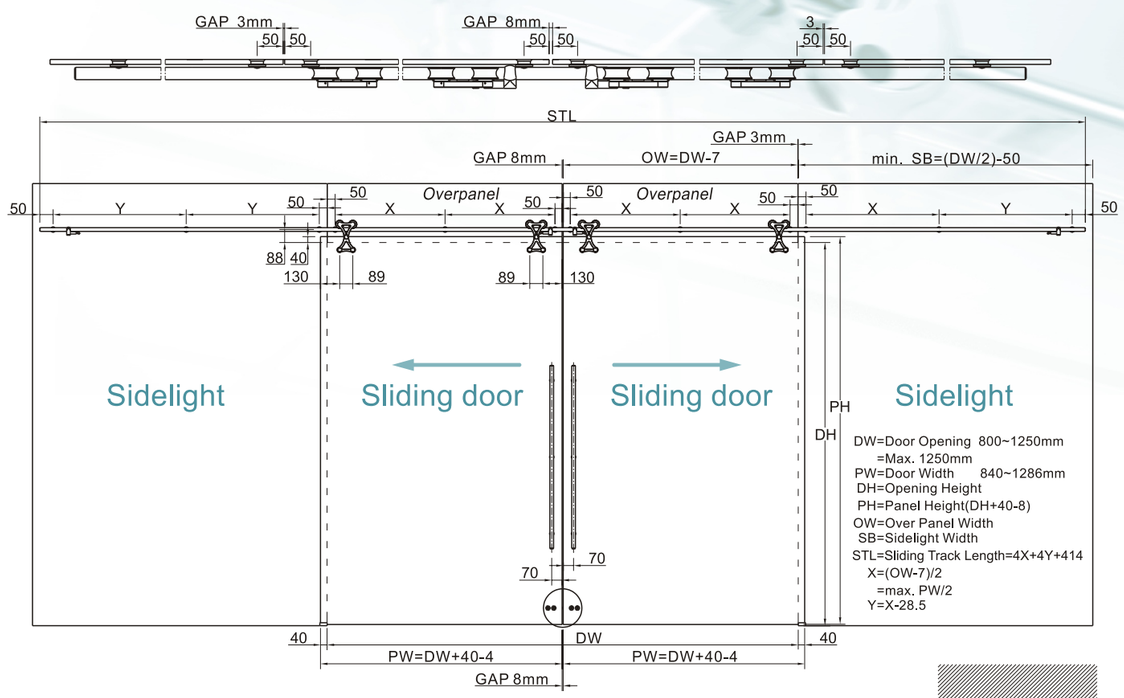

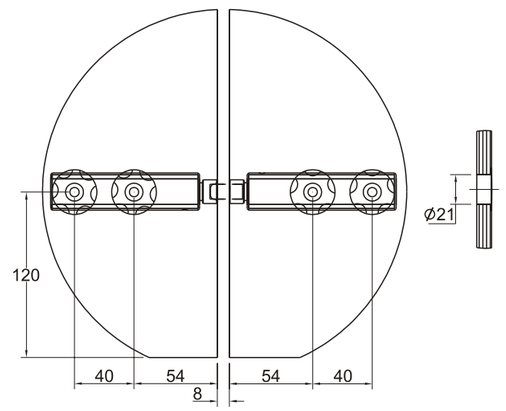

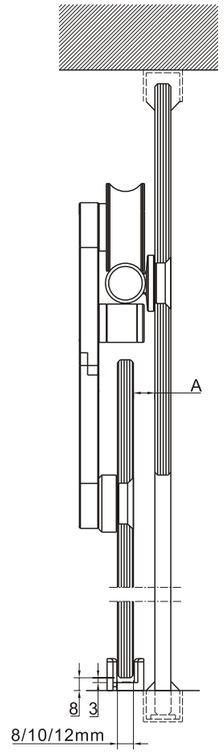

Door weight (Kg)	< 61	< 81	< 101	< 121
Max. Distance "X"	800	700	600	580

	8mm	10mm	12mm
A	15.5mm	13.5mm	11.5mm

KOLON SLIDING DOOR TYPE - I

Installation to Wall

Model : Y

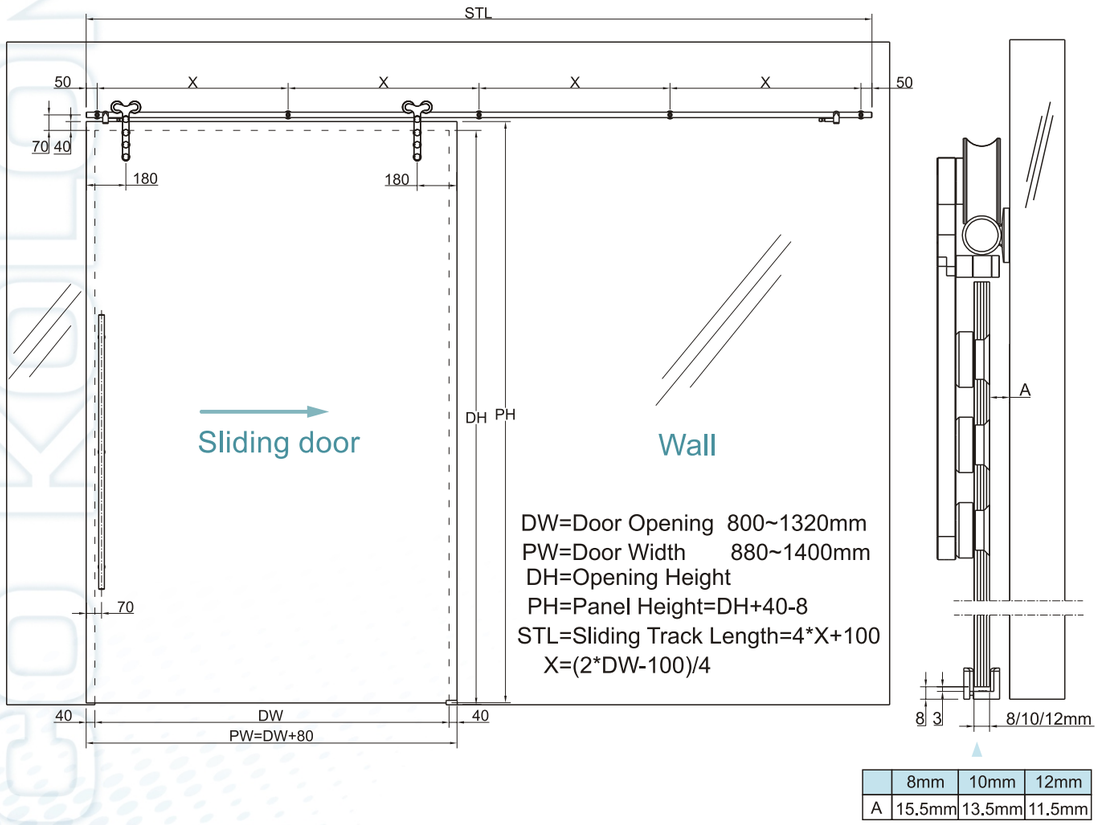

	8mm	10mm	12mm
A	15.5mm	13.5mm	11.5mm

Door weight (Kg)	< 61	< 81	< 101	< 121
Max. Distance "X"	800	700	600	580

KOLON SLIDING DOOR TYPE - II

(KLS-Y) For Installation To Glass , One Side Attached To Masonry

Model : Y

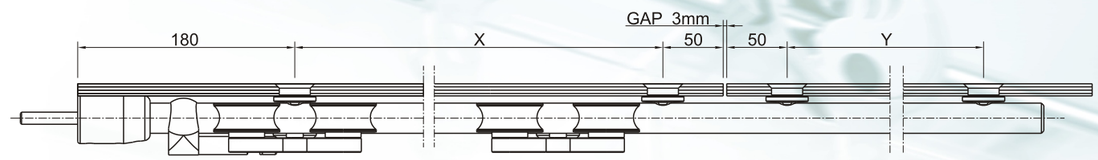

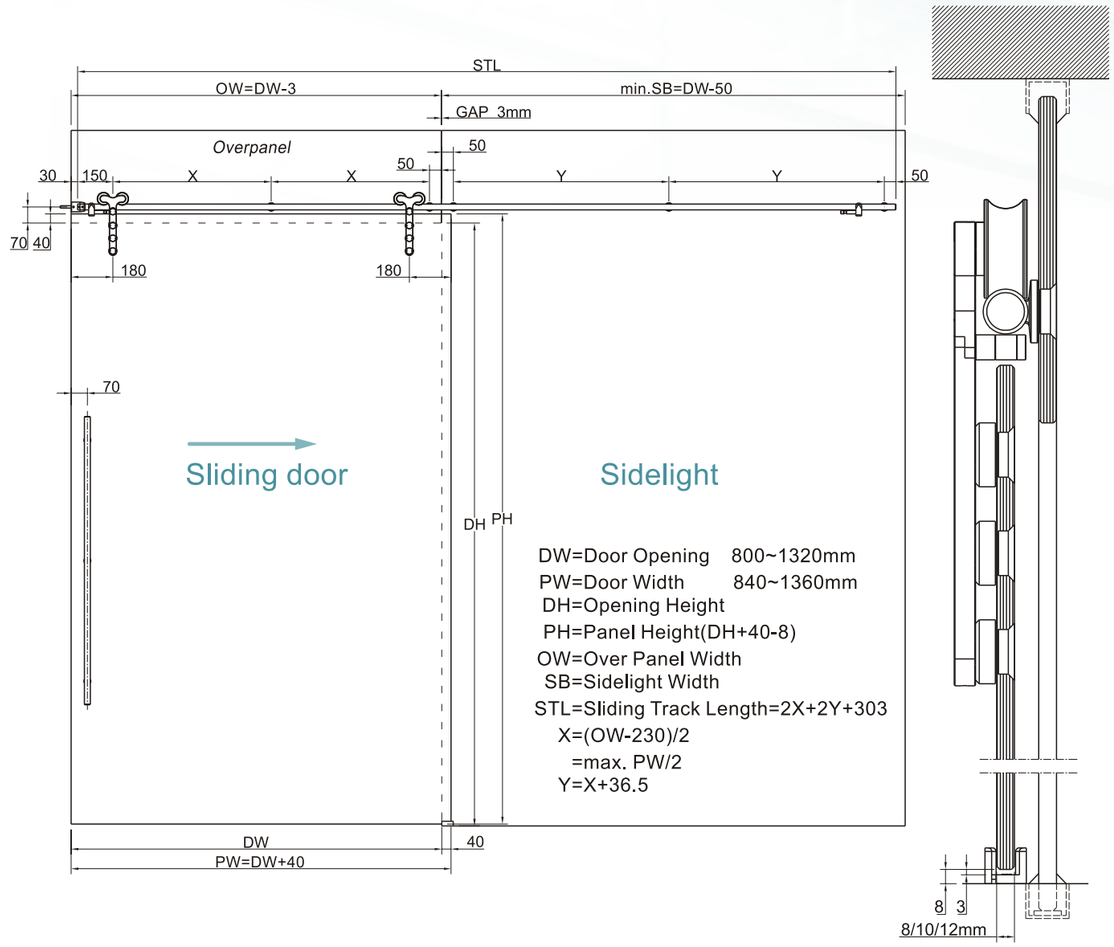

	8mm	10mm	12mm
A	15.5mm	13.5mm	11.5mm

Door weight (Kg)	< 61	< 81	< 101	< 121
Max. Distance "X"	800	700	600	580

KOLON SLIDING DOOR TYPE - III
(KLS-Y)

Model : Y

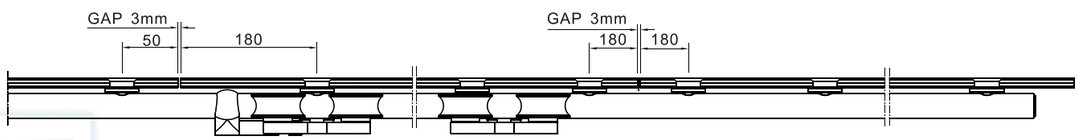

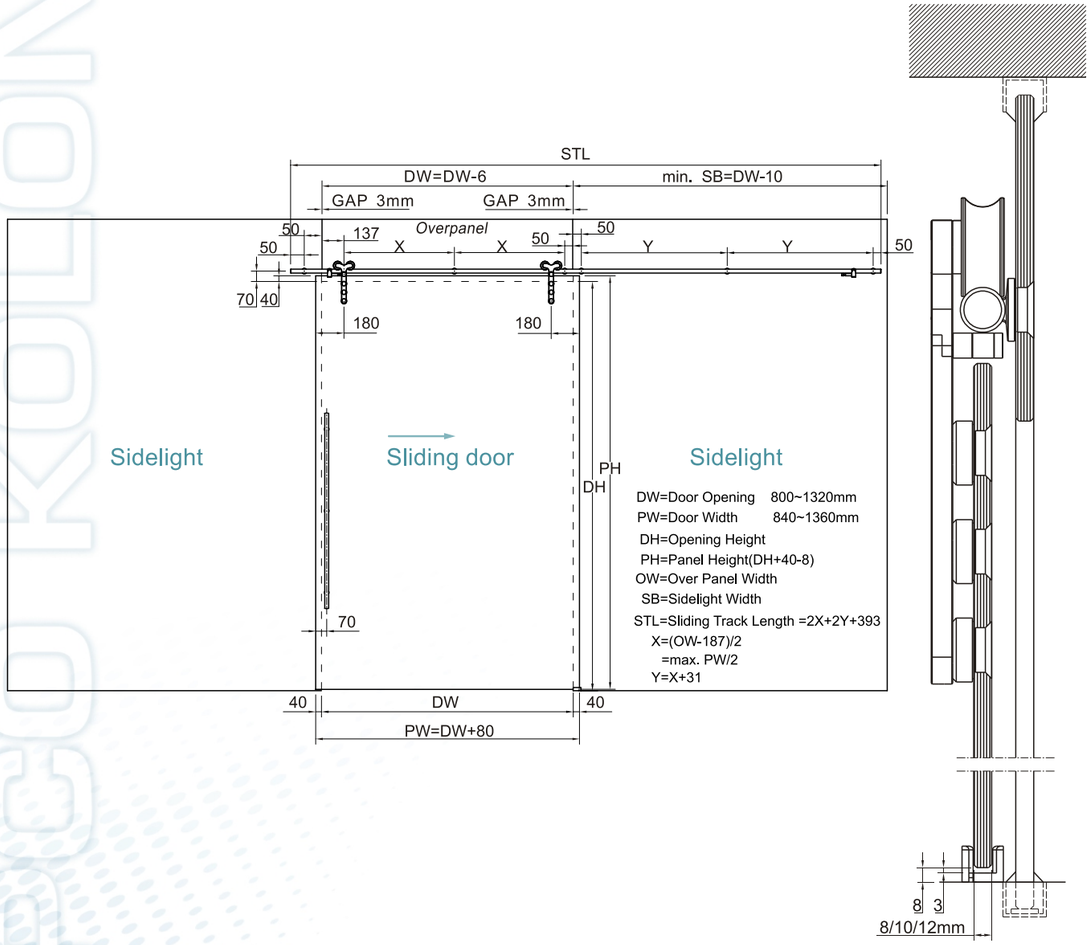

	8mm	10mm	12mm
A	15.5mm	13.5mm	11.5mm

Door weight (Kg)	< 61	< 81	< 101	< 121
Max. Distance "X"	800	700	600	580

KOLON SLIDING DOOR TYPE - IIII
(KLS-Y)

Model : Y

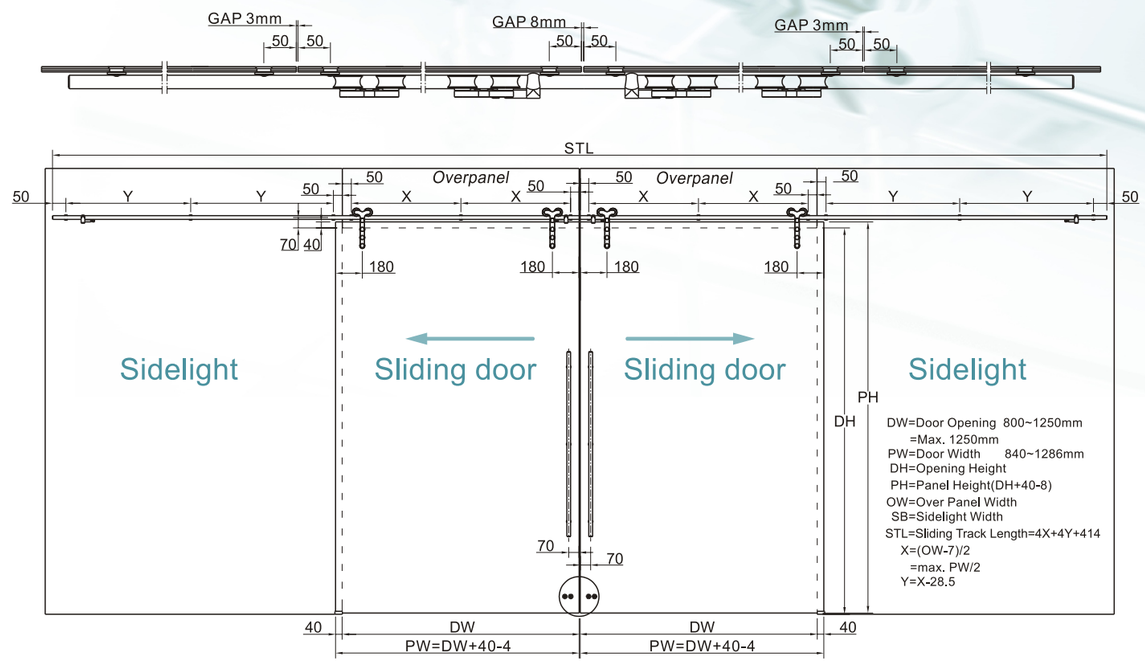

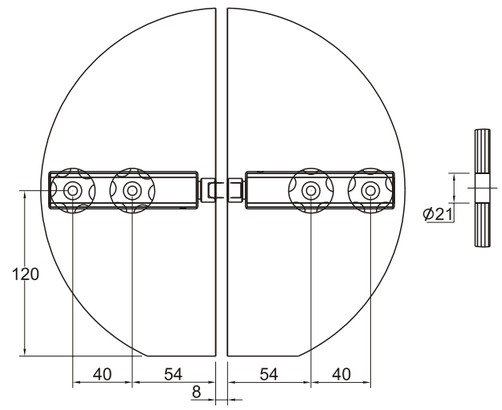

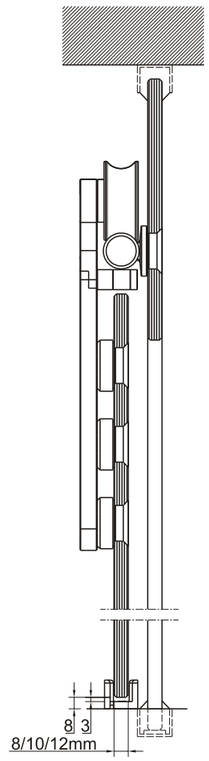

Door weight (Kg)	< 61	< 81	< 101	< 121
Max. Distance "X"	800	700	600	580

	8mm	10mm	12mm
A	15.5mm	13.5mm	11.5mm